



Ramachandran India Institute of Management Pvt. Ltd.

A Leading Training & Development Company

GST No.: 27AAHCR0662H1ZC | CIN- U74900PN2014PTC152643



- **Corporate Training**
- **Certifications**
- **IELTS Training**
- **Industrial Visits**
- **Aptitude Training**
- **Civil Services Preparation**
- **Corporate Development Program (CDP)**

Vision

To be the leading catalyst in transforming management students talent into industry-ready professionals by bridging the gap between academic excellence and corporate expectations. We aim to empower future business leaders through strategic training, meaningful industry engagement, and exceptional placement opportunities—driving not only individual success but contributing to the larger goal of nation-building through a skilled, ethical, and visionary workforce.

Mission

- Empower management students with industry-relevant skills, leadership capabilities, and strong ethical foundations through comprehensive training and development programs.
- Bridge the gap between academia and industry by enabling strategic collaborations, internships, live projects, and impactful placement opportunities.
- Contribute to nation-building by shaping a future-ready workforce that drives innovation, sustainable growth, and responsible business leadership across all sectors.

One Destination, Two Legacies

- **Corporate Excellence for Students & Working Professionals**
- **Nation-Building for UPSC/MPSC Aspirants**

RIIM India Pvt. Ltd. (GST: 27AAHCR0662H1ZC | CIN- U74900PN2014PTC152643)

1st Floor, Mantri Alpine, Above Crystal Honda Showroom, Uttam Nagar, Bavdhan (Bk.), Pune – 411021, MH, India.

Mobile: +91-77200 60731, **Email:** riimacademy@gmail.com, **Website:** www.riimacademy.com

For Management, Commerce, Finance & Banking Students as well as Working Professionals:

Unlock your potential with **RIIM India Pvt. Ltd.** 's most acclaimed industry-academia integrated training program, tailored to bridge the gap between education and employability.

Training & Placement Solutions for Students & Working Professionals

Comprehensive Skill Development Modules

10+ Industry Visits

Enhancing Communication Skills Verbal & Non Verbal

Placement Readiness, Excel & Aptitude Training

IT Skills Development
Computer Aided Personal Productivity Tools

Entrepreneurship Workshop

Case Studies, Workshop, Live Project, GD&PI and Mock Interview

Corporate Connect- Corporate Speak, Industry Mentorship Program, Winter & Summer Internships.

State Tours*

Nashik / Bhore / Lonavala / Mahabaleshwar

*Any Three Tours

National Tours*

Goa, Manali/ Coorg / Gujarat

*Any one National Tours.

Expert & Esteemed Faculty :

- Highly experienced and academically distinguished mentors•
- Subject matter experts from industry backgrounds•
- Modern classroom pedagogy with tech-based test preparation

MANAGEMENT DEVELOPMENT PROGRAM (MDP)- OPTIONAL**

2 weeks **Residential Management Development Programme (MDP)** with a **Premier Management Institute** of India to provide quality Management developmental exposure to our students, wherein they shall undergo academic & professional capsules to be conducted by the **Subject Matter Experts** leading to a certification.

Any student can opt for MDP by paying **INR 70,000 + GST** the additional amount.



INTERNATIONAL BUSINESS EXPOSURE PROGRAMME (IBEP) DUBAI, UAE (Optional)



**As Per Terms & Conditions.



GST No.: 27AAHCR0662H1ZC
CIN- U74900PN2014PTC152643

UPSC / MPSC COACHING

RIIM Academy Highlights

- Top Faculties
- Mentoring Sessions
- Mock Interview
- Interview guidance from Retd. & Serving Officers
- Current Affairs updates
- Mains Answer Writing Practice
- Printed Notes
- Test Series (Prelims & Mains)
- Library
- Hostel & Mess



100% Scholarship for Top 15 Aspirants

(Scholarship:- Coaching, Hostel & Mess)

Scholarship for UPSC / MPSC Coaching*

Tier	No. of Students	Scholarship			Criteria
		Coaching	Hostel	Mess	
A	15	100%	100%	100%	Scholarship Eligibility Test
B	10	100%	50%	50%	UPSC/MPSC Prelims/ Mains qualified
C	05	50%	50%	50%	Scholarship Eligibility Test
D	05	50%	NA	NA	Scholarship Eligibility Test

Scholarship Registration Fees - Rs. 500 only

World class Facilities and Infrastructure



CLASS ROOM



COUNSELING ROOM

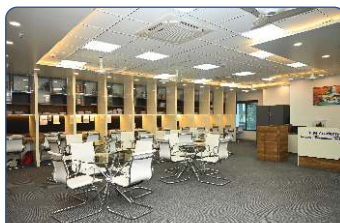

LIBRARY

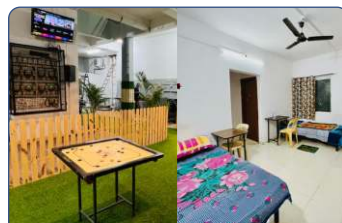

HOSTEL



MOCK INTERVIEW ROOM



CANTEEN

What is UPSC?

UPSC- Union Public Service Commission is India's central recruiting agency for recruitment of all Group 'A' officers under the Government of India. It conducts one of the most competitive and prestigious exams like Civil Services Exam (CSE) to recruit candidates into top Government services like IAS, IPS, IFS, etc. Eligibility and Exam pattern is as follows:



Eligibility:

Candidate must hold a Graduate degree from a recognised University. Minimum age: 21 years

Category	Age Limit	No. of Attempts
General	32	6
OBC(with Certificate)	35	9
SC/ST	37	Unlimited
Physically Handicapped	42	9 (Gen/OBC), Unlimited (SC/ST)
Disabled and discharged Defence service personnel	37 (Gen), 38 (OBC), 40 (SC/ST)	Unlimited

Preliminary Exam Pattern:

Name of the Paper	No of Questions	Marks Allotted	Time Allotted	Structure
Paper I: General Studies (Objective-type)	100	200	2 hours	The score will be considered for Cut-off
Paper-II: CSAT (Objective-Type)	80	200	2 hours	Qualifying Nature - Candidates will have to score 33% to qualify CSAT

MPSC काय आहे?

महाराष्ट्र लोकसेवा आयोग ही एक घटनात्मक संस्था आहे. महाराष्ट्र शासनाच्या विविध विभागांतर्गत, विविध संवर्गातील एकूण पदांवरील भरती करिता महाराष्ट्र लोकसेवा आयोगामार्फत राज्यसेवा परीक्षा आयोजित करण्यात येते. या परीक्षेअंतर्गत अधिकारी गट-अ आणि गट-ब स्तरावर पूर्वपरीक्षा, मुख्य परीक्षा आणि व्यक्तिमत्त्व चाचणी/मुलाखत अशा तीन टप्प्यांतून निवडले जातात. राज्यसेवा परीक्षेचे स्वरूप व पात्रता निकष तपशीलवार खालीलप्रमाणे:



पात्रता

किमान वयोमर्यादा १९ वर्षे व मराठी भाषेचे ज्ञान असणे आवश्यक आहे. उमेदवाराने आपले पदवीचे किंवा समतुल्य शिक्षण पूर्ण केलेले असावे.

किमान वयोमर्यादा अमागास/मागासवर्गीय /आ. दु. घ.	कमाल वयोमर्यादा		प्राविण्य प्राप्त स्वेच्छावृत्त वयोमर्यादा		माजी सैनिक, आण्विक व अल्पसेवा राज्याद्विष्ट अधिकारी वयोमर्यादा		दिव्यांग उमेदवार वयोमर्यादा
	अमागास	मागासवर्गीय /आ. दु. घ./अनाथ	अमागास	मागासवर्गीय /आ. दु. घ.	अमागास	मागासवर्गीय /आ. दु. घ.	
१९	३८	४३	४३	४३	४३	४३	वयाच्या ४९ वर्षापर्यंत

राज्य सेवा पूर्व परीक्षा

पेपर्स	प्रश्न	गुण	भाषा	परीक्षेचा कालावधी	परीक्षेचे स्वरूप
पेपर १	१००	२००	मराठी आणि इंग्रजी	२ तास	बहुपर्यायी
पेपर २	८०	२००	मराठी आणि इंग्रजी	२ तास	बहुपर्यायी